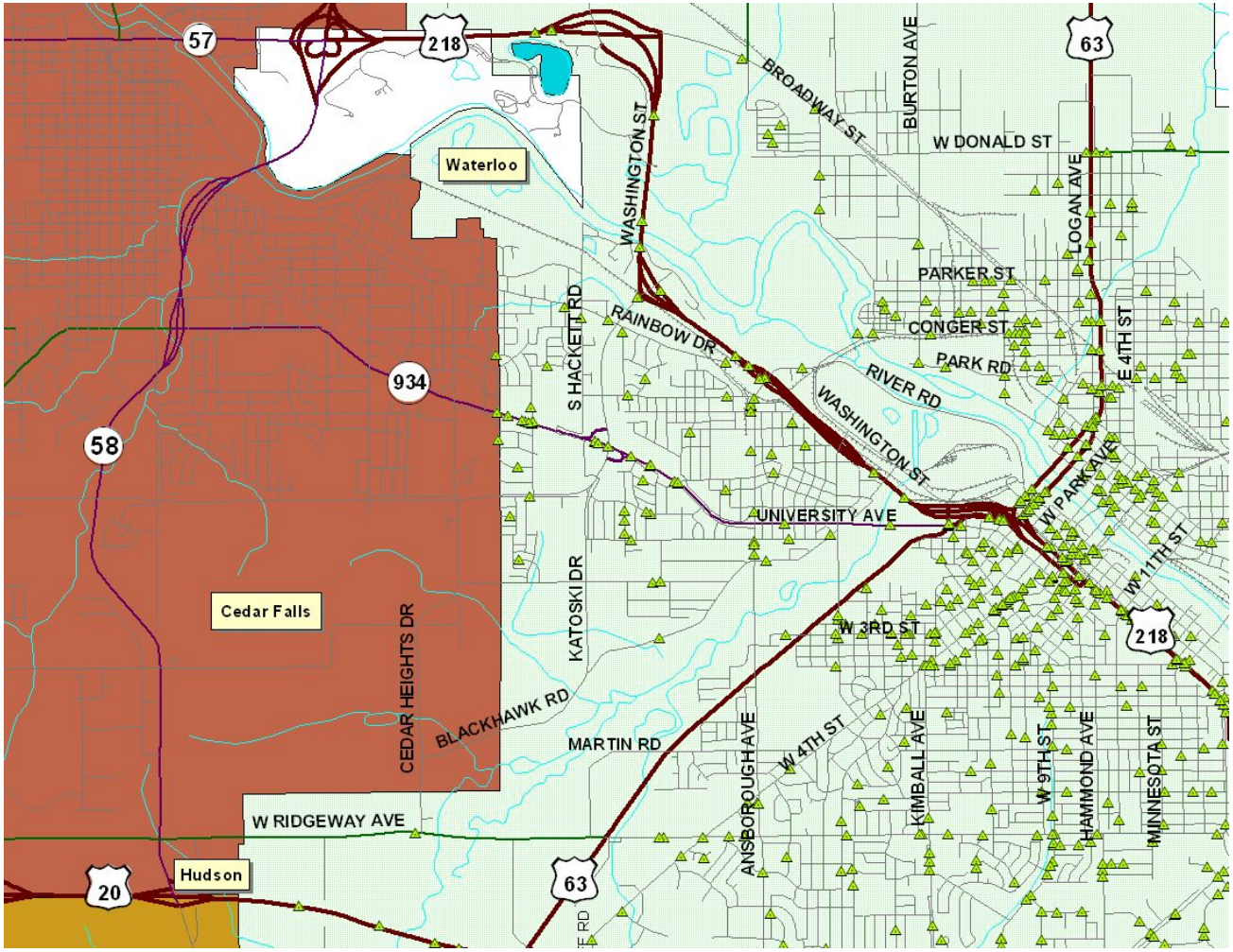

City of Waterloo

West of US 63 & US 218

Reported Crash History

2001-2005

Urban Crashes

Multi-Vehicle Crossed Centerline/Crossed Median (MVCC/CM)-related

Crashes: Total: 733 Fatal: 5 Major: 7 Minor: 31 Poss/Unk: 84 Prop. Dmg. Only: 606
Injuries: Total: 168 Fatal: 6 Major: 13 Minor: 44 Poss/Unk: 105

Notes: (none)

Iowa Department of Transportation
Highway Division, Engineering Bureau, Office of Traffic and Safety

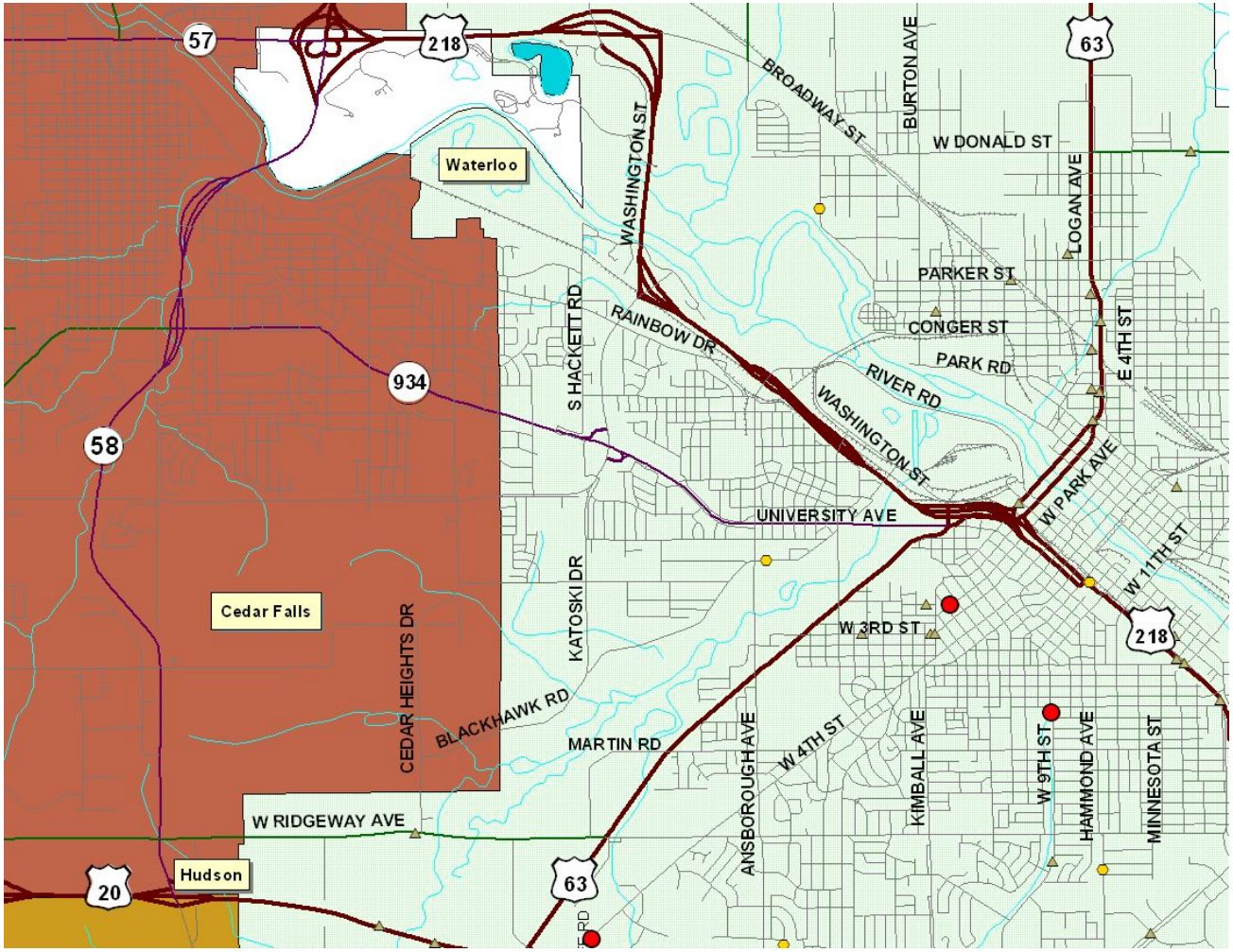

City of Waterloo

West of US 63 & US 218

Reported Crash History

2001-2005

Urban Crashes

Multi-Vehicle Crossed Centerline/Crossed Median (MVCC/CM)-related

By Crash Severity

Crash Severity Key

- Fatal
- Major Injury
- Minor Injury

Crashes: Total: 733 Fatal: 5 Major: 7 Minor: 31 Poss/Unk: 84 Prop. Dmg. Only: 606
Injuries: Total: 168 Fatal: 6 Major: 13 Minor: 44 Poss/Unk: 105

Notes: (none)

Iowa Department of Transportation
Highway Division, Engineering Bureau, Office of Traffic and Safety

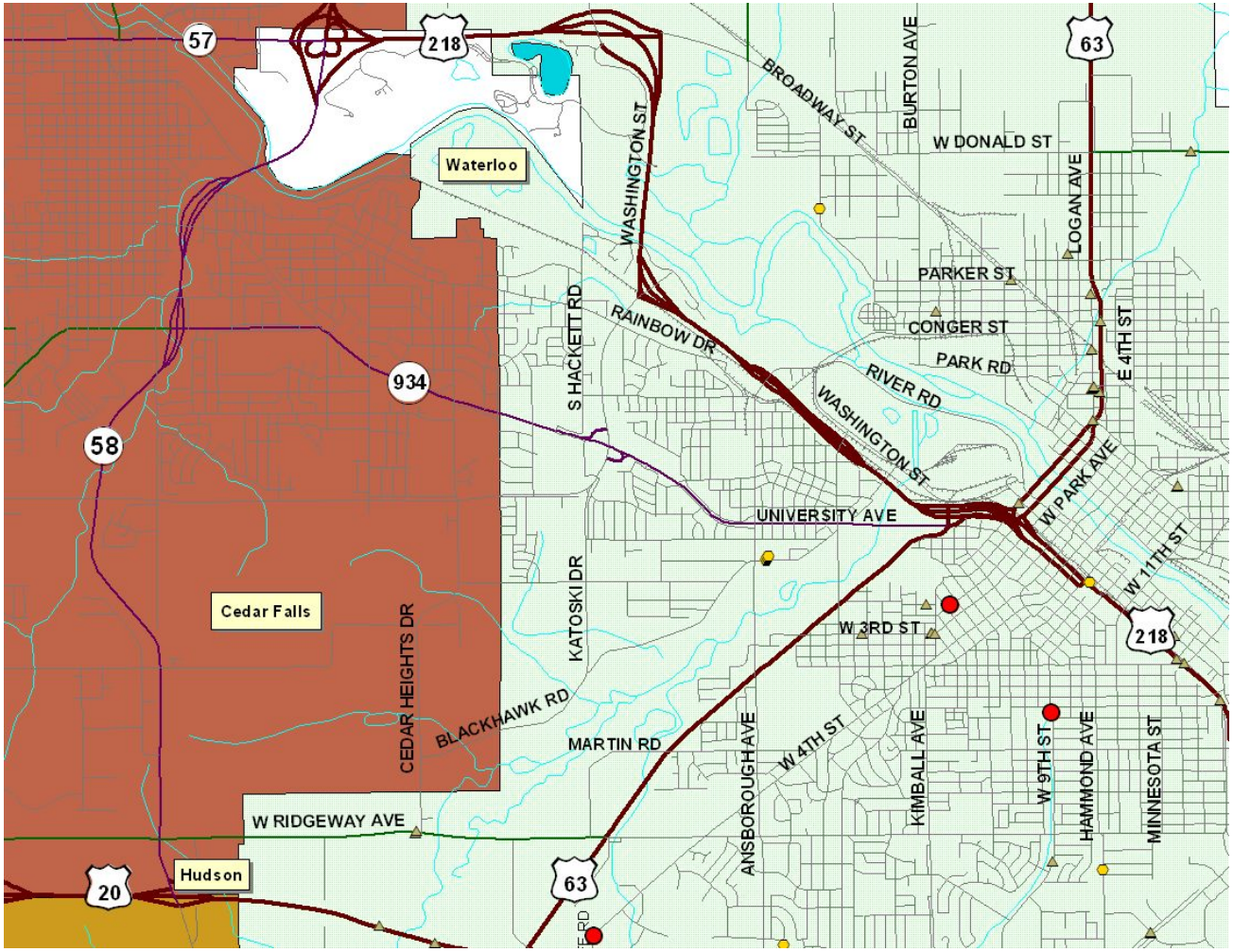

City of Waterloo

West of US 63 & US 218

Reported Crash History

2001-2005

Urban Crashes

Multi-Vehicle Crossed Centerline/Crossed Median (MVCC/CM)-related

By Injury Severity

Injury Severity Key

- Fatalities
- Major Injuries
- Minor Injuries

Crashes: Total: 733 Fatal: 5 Major: 7 Minor: 31 Poss/Unk: 84 Prop. Dmg. Only: 606
Injuries: Total: 168 Fatal: 6 Major: 13 Minor: 44 Poss/Unk: 105

Notes: (none)

Iowa Department of Transportation
Highway Division, Engineering Bureau, Office of Traffic and Safety