Sioux City

Southeast

Reported Crash History

2001-2005

Urban Crashes

Multi-Vehicle Crossed Centerline/Crossed Median (MVCC/CM)-related

Crashes: Total: 1159 Fatal: 1 Major: 18 Minor: 68 Poss/Unk: 210 Prop. Dmg. Only: 862
Injuries: Total: 429 Fatal: 1 Major: 24 Minor: 94 Poss/Unk: 310

Notes: (none)

Iowa Department of Transportation
Highway Division, Engineering Bureau, Office of Traffic and Safety

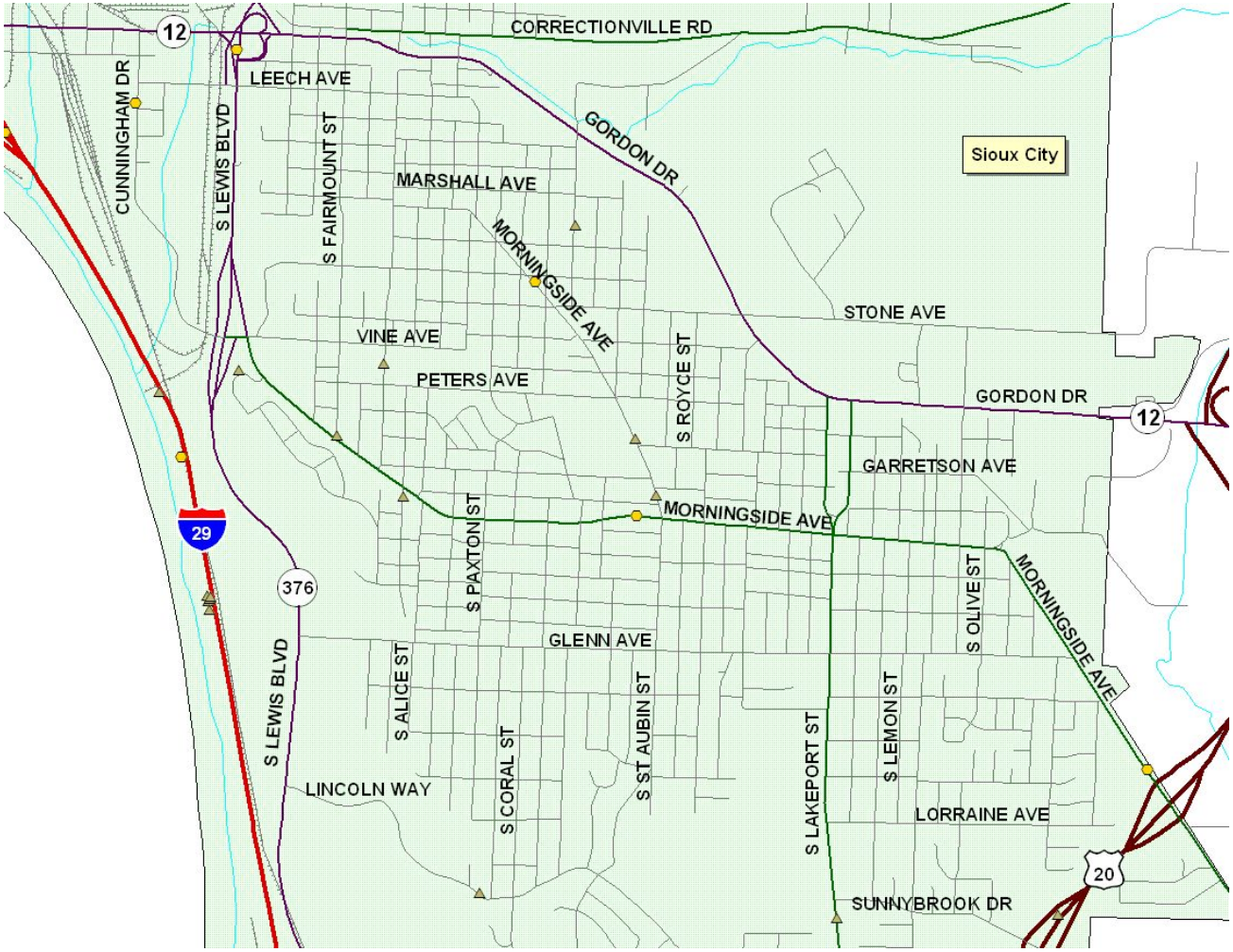

Sioux City

Southeast

Reported Crash History

2001-2005

Urban Crashes

Multi-Vehicle Crossed Centerline/Crossed Median (MVCC/CM)-related

By Crash Severity

Crash Severity Key

- Fatal
- Major Injury
- Minor Injury

Crashes: Total: 1159 Fatal: 1 Major: 18 Minor: 68 Poss/Unk: 210 Prop. Dmg. Only: 862
Injuries: Total: 429 Fatal: 1 Major: 24 Minor: 94 Poss/Unk: 310

Notes: (none)

Iowa Department of Transportation
Highway Division, Engineering Bureau, Office of Traffic and Safety

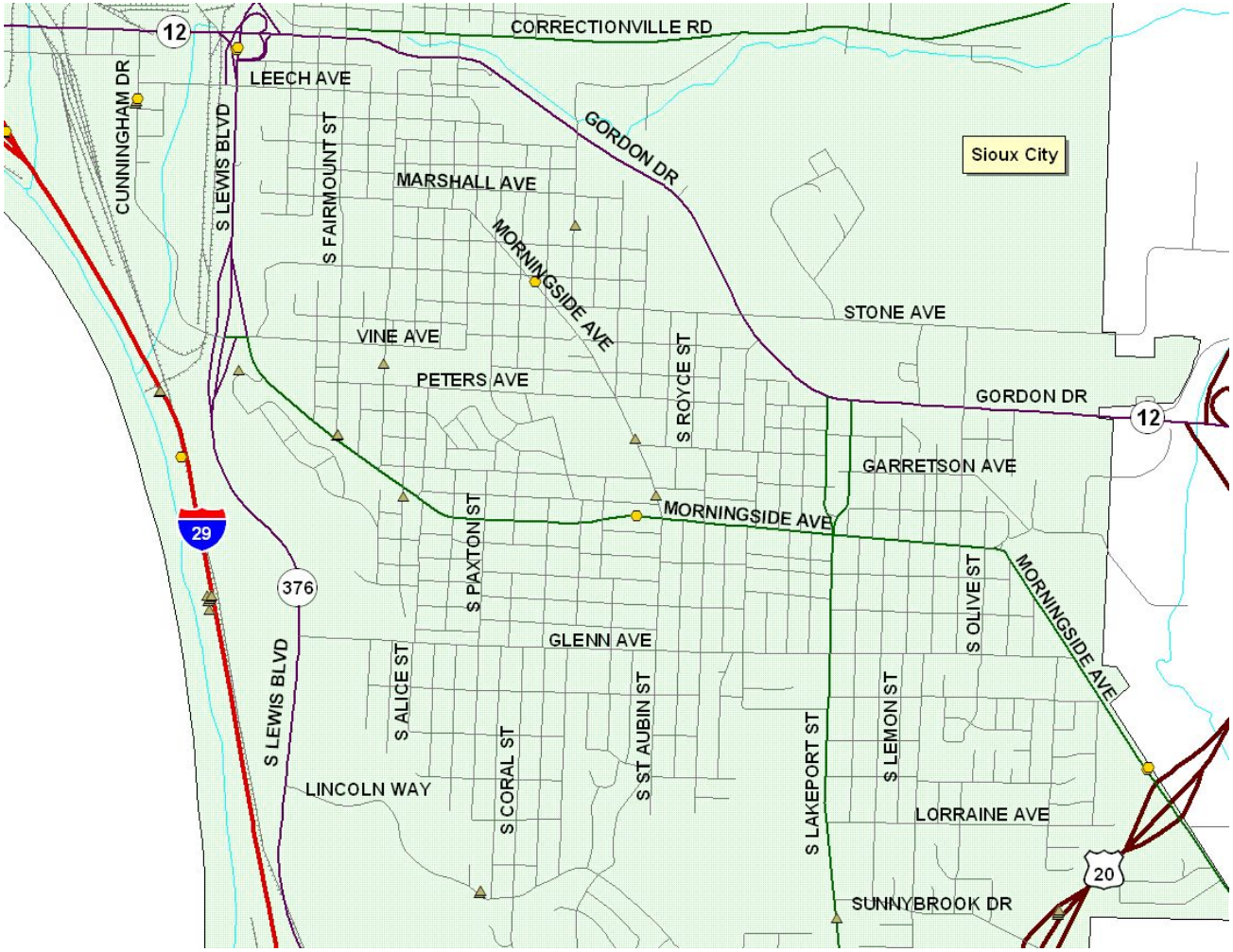

Sioux City

Southeast

Reported Crash History

2001-2005

Urban Crashes

Multi-Vehicle Crossed Centerline/Crossed Median (MVCC/CM)-related

By Injury Severity

Injury Severity Key

- Fatalities
- Major Injuries
- Minor Injuries

Crashes: Total: 1159 Fatal: 1 Major: 18 Minor: 68 Poss/Unk: 210 Prop. Dmg. Only: 862
Injuries: Total: 429 Fatal: 1 Major: 24 Minor: 94 Poss/Unk: 310

Notes: (none)

Iowa Department of Transportation
Highway Division, Engineering Bureau, Office of Traffic and Safety