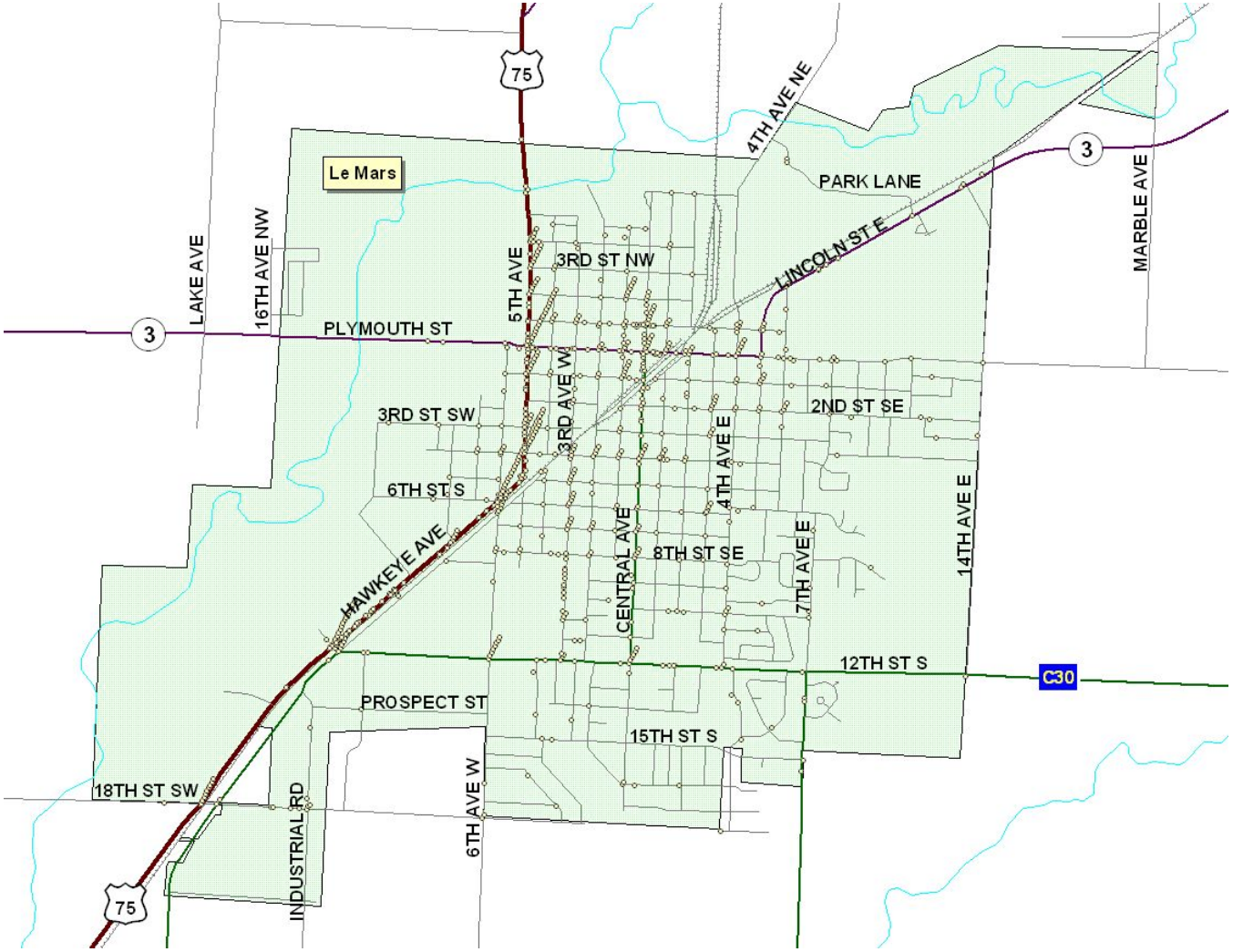


# City of Le Mars

## Citywide

## Reported Crash History

## 2001-2005

## Urban Crashes

## All Crashes

**Crashes: Total: 747 Fatal: 0 Major: 14 Minor: 67 Poss/Unk: 156 Prop. Dmg. Only: 510**
**Injuries: Total: 335 Fatal: 0 Major: 15 Minor: 86 Poss/Unk: 234**

**Notes:** (none)

Iowa Department of Transportation
Highway Division, Engineering Bureau,
Office of Traffic and Safety

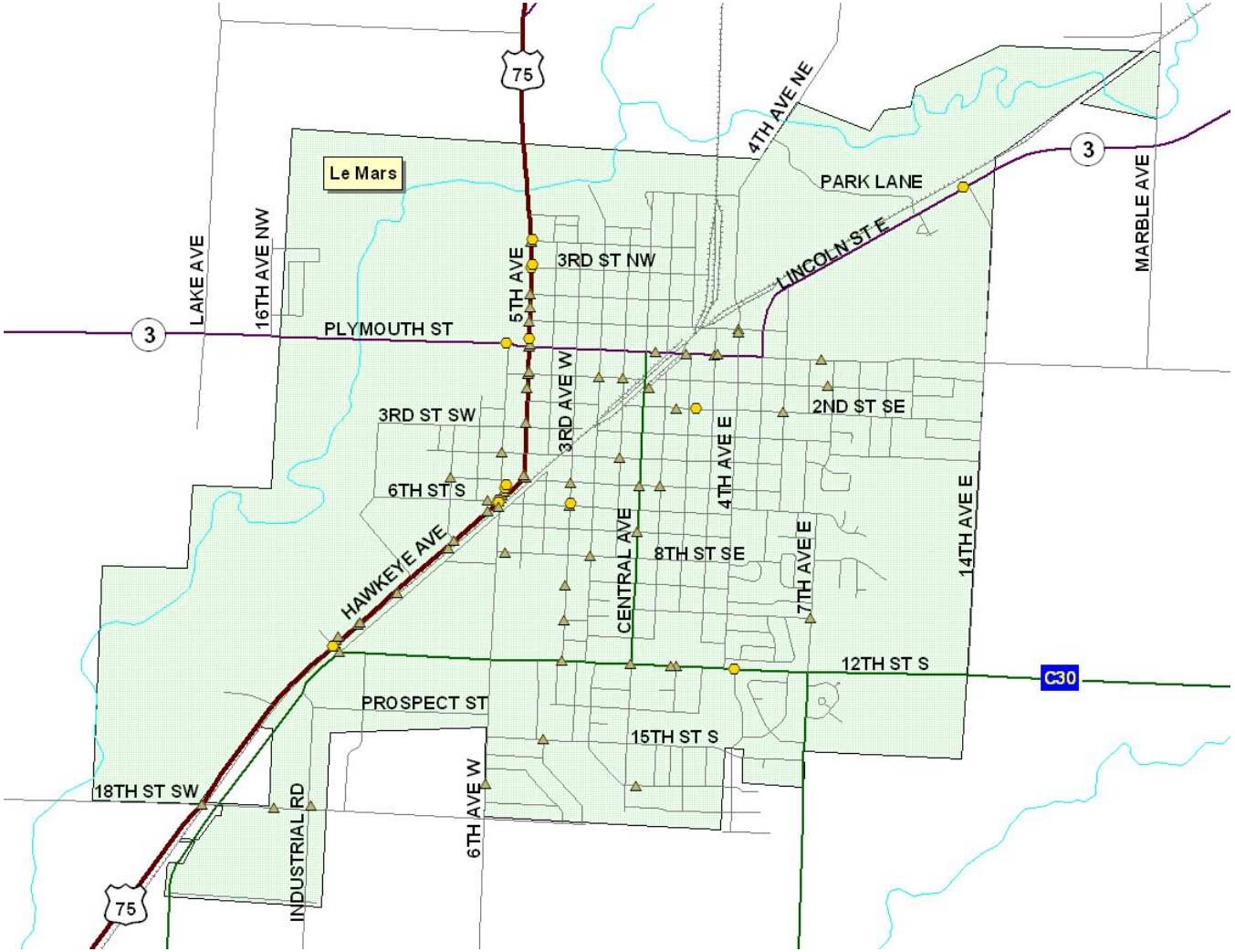


# City of Le Mars

## Citywide

## Reported Crash History

## 2001-2005

## Urban Crashes

## All Crashes

## By Crash Severity

### Crash Severity Key

- Fatal
- Major Injury
- Minor Injury

**Crashes: Total: 747 Fatal: 0 Major: 14 Minor: 67 Poss/Unk: 156 Prop. Dmg. Only: 510**
**Injuries: Total: 335 Fatal: 0 Major: 15 Minor: 86 Poss/Unk: 234**

**Notes:** (none)

Iowa Department of Transportation
Highway Division, Engineering Bureau,
Office of Traffic and Safety

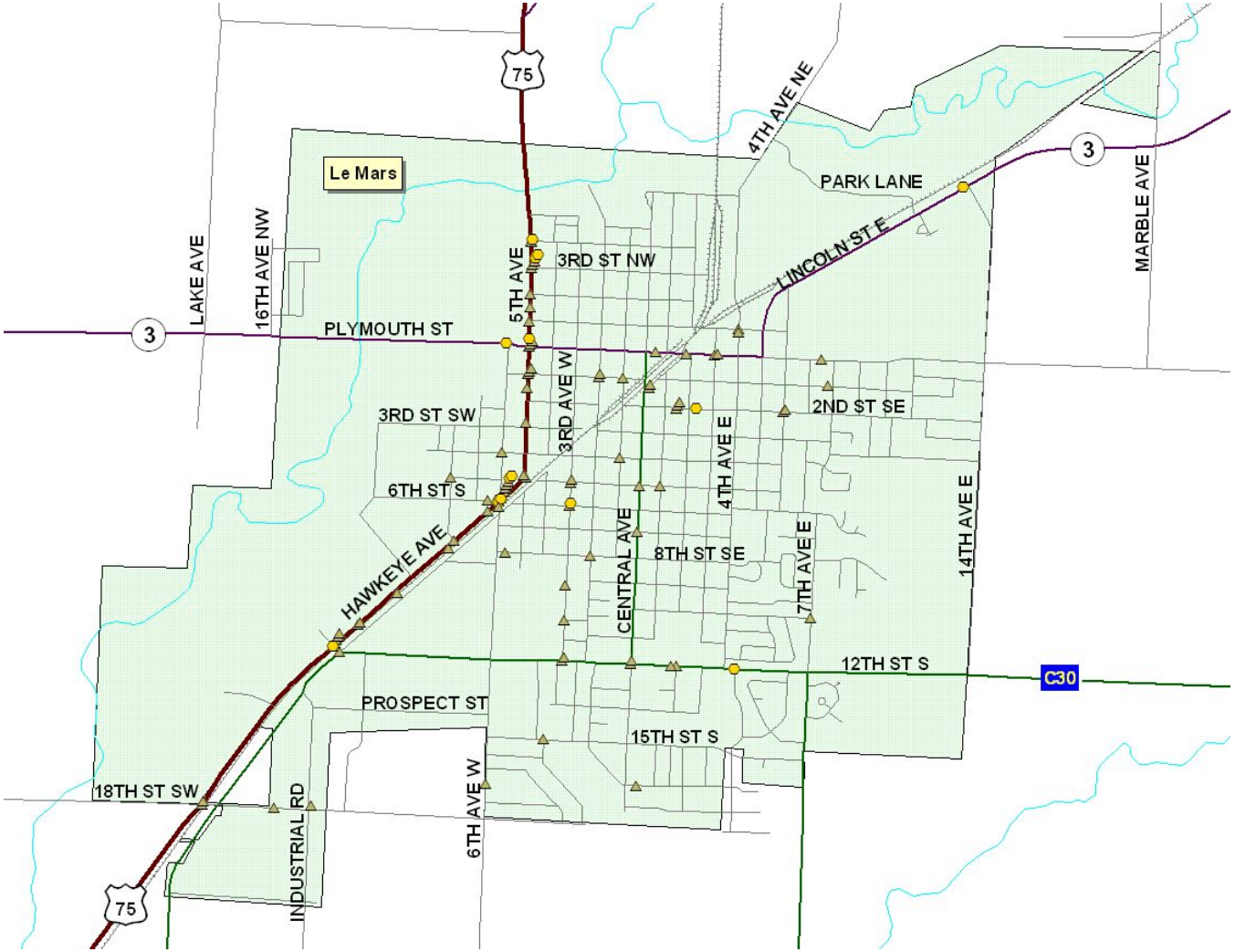


# City of Le Mars

## Citywide

## Reported Crash History

## 2001-2005

## Urban Crashes

## All Crashes

## By Injury Severity

### Injury Severity Key

- Fatalities
- Major Injuries
- Minor Injuries

**Crashes: Total: 747 Fatal: 0 Major: 14 Minor: 67 Poss/Unk: 156 Prop. Dmg. Only: 510**
**Injuries: Total: 335 Fatal: 0 Major: 15 Minor: 86 Poss/Unk: 234**

**Notes:** (none)

Iowa Department of Transportation
Highway Division, Engineering Bureau,
Office of Traffic and Safety