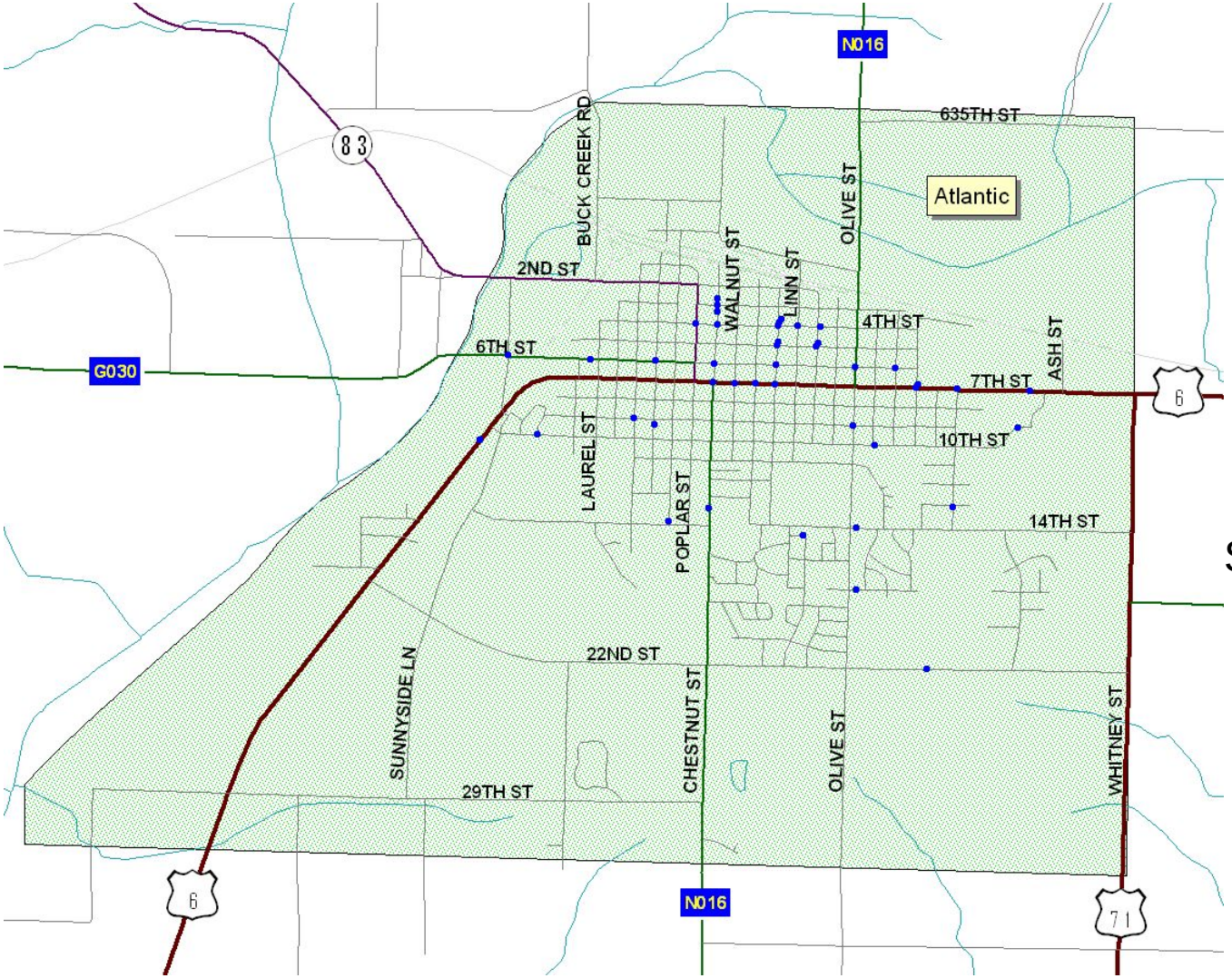


# City of Atlantic

## Citywide

## Reported Crash History

## 2001-2005

## Urban Crashes

## Icy, Snowy, or Slushy Surface Condition-related

**Crashes: Total: 44 Fatal: 0 Major: 0 Minor: 0 Poss/Unk: 9 Prop. Dmg. Only: 35**
**Injuries: Total: 11 Fatal: 0 Major: 0 Minor: 0 Poss/Unk: 11**

**Notes:** (none)

Iowa Department of Transportation
Highway Division, Engineering Bureau,
Office of Traffic and Safety

No Applicable Crashes

# City of Atlantic

## Citywide

## Reported Crash History

## 2001-2005

## Urban Crashes

## Icy, Snowy, or Slushy Surface Condition-related

## By Crash Severity

Crash Severity Key

- Fatal
- Major Injury
- Minor Injury

**Crashes: Total: 44 Fatal: 0 Major: 0 Minor: 0 Poss/Unk: 9 Prop. Dmg. Only: 35**
**Injuries: Total: 11 Fatal: 0 Major: 0 Minor: 0 Poss/Unk: 11**

**Notes:** (none)

Iowa Department of Transportation
Highway Division, Engineering Bureau, Office of Traffic and Safety

No Applicable Crashes

# City of Atlantic

## Citywide

## Reported Crash History

## 2001-2005

## Urban Crashes

## Icy, Snowy, or Slushy Surface Condition-related

## By Injury Severity

Injury Severity Key

- Fatalities
- Major Injuries
- Minor Injuries

**Crashes: Total: 44 Fatal: 0 Major: 0 Minor: 0 Poss/Unk: 9 Prop. Dmg. Only: 35**
**Injuries: Total: 11 Fatal: 0 Major: 0 Minor: 0 Poss/Unk: 11**

**Notes:** (none)

Iowa Department of Transportation
Highway Division, Engineering Bureau, Office of Traffic and Safety