

**RISE**  
**Local Development**  
**Application**

**City of Sioux Center**

**January 13, 2009**

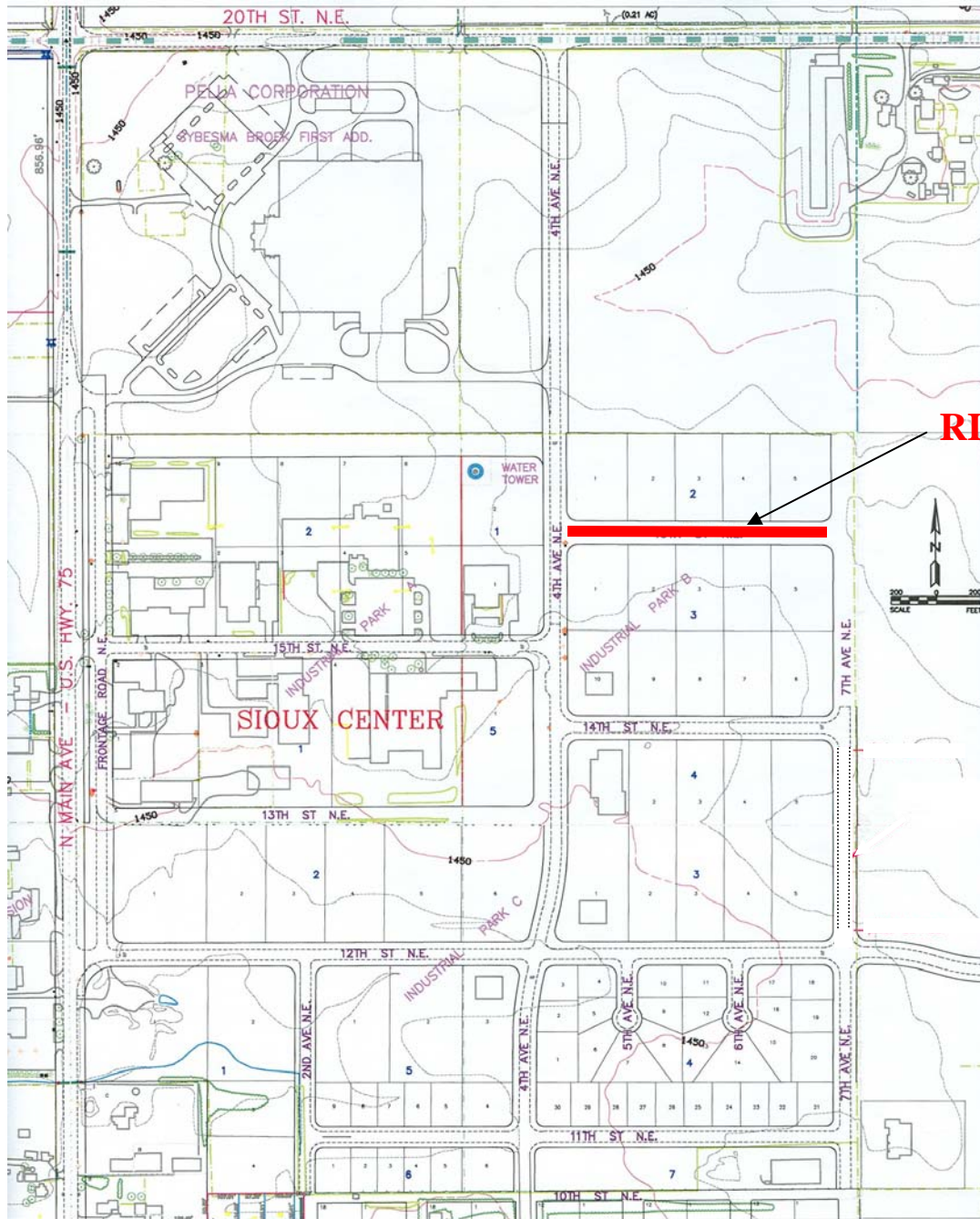

**RISE Project**

# **Staff Recommendation**

## **City of Sioux Center**

Staff recommends a grant of **\$163,585**, or up to **50** percent of the total roadway cost, whichever is less. Funding will come from the city share of the RISE fund.