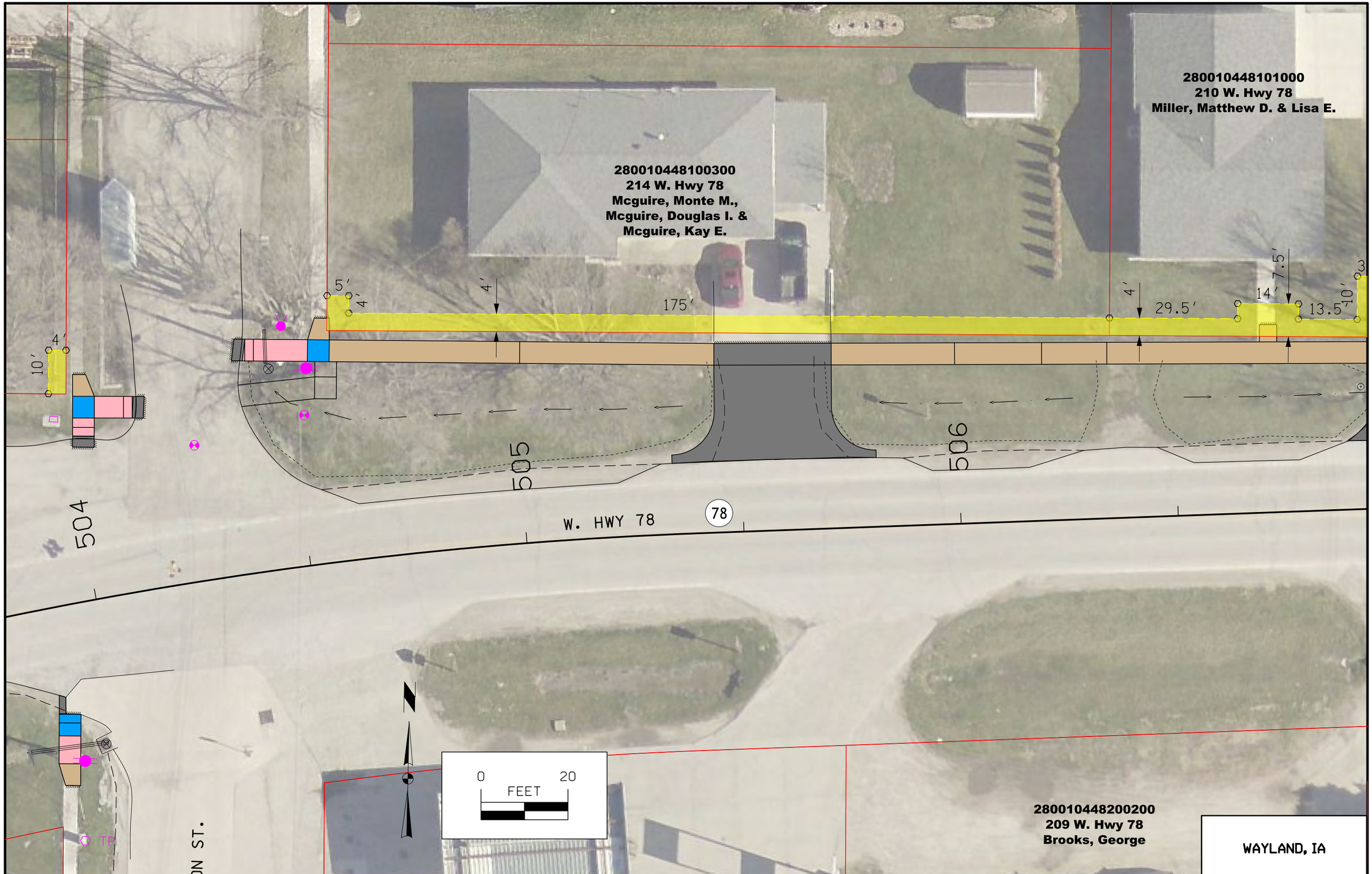

WAYLAND, IA

C	ENGLISH	IOWA DOT	DESIGN TEAM ROSS\AECOM	STATEWIDE COUNTY	PROJECT NUMBER NHSN-000-S(656)--2R-00	SHEET NUMBER H.501

3:15:20 PM 2/4/2015 degenhardta P:\60331583\00000000\900-CAD-GIS\02-SHEETS\00000656_H_500.sht

h E.

280010448101100
208 W. Hwy 78
Sybil, John & Tamara

280010448101200
206 W. Hwy 78
Neff, Donald K. &
Neff, Karen Louise Anderson

280010448101300
204 W. Hwy 78
Pagan, Lucy Ann

280010448101400
504 N. Washington
Grant, Harold Wesley & Sherry L.
Grant, Fred - LF Est.

WASHINGTON ST.

3.5′ 10′ 3′
2′ 10′ 18′ 13′ 7′ 4′ 27′
25′ 4′ 7′ 17′ 7′ 18′
24′ 4′ 18′ 7′
73′ 4′ 4′ 5′

507
508
509

W. HWY 78
78

N

0 20
FEET

280010448200600
410 N.Washington
Simon, William S. & Martha J.

14.2′ 4′

WAYLAND, IA

C	ENGLISH	IOWA DOT	DESIGN TEAM ROSS\AECOM	STATEWIDE COUNTY	PROJECT NUMBER NHSN-000-S(656)--2R-00	SHEET NUMBER H.502

3:15:26 PM 2/4/2015 degenhardta P:\60331583\00000000\900-CAD-GIS\02-SHEETS\00000656_H_500.sht

WASHINGTON ST.

510

511

512

W. HWY 78

78

4'

5'

14.2'

4'

280010448500100
Church, Independent Bible
Of Wayland, Ia.

280010448500300
Church, Independent Bible
Of Wayland, Ia.

280010448500400
Church, Independent Bible

N

0 20
FEET

WAYLAND, IA

C ENGLISH	IOWA DOT	DESIGN TEAM ROSS\AECOM	STATEWIDE COUNTY	PROJECT NUMBER	NHSN-000-S(656)--2R-00	SHEET NUMBER H.503	

3:15:32 PM 2/4/2015 degenhardta P:\60331583\00000000\900-CAD-GIS\02-SHEETS\00000656_H_500.sht

513

514

515

W. HWY 78

78

13.5'

4'

2'

280010448501200
Achen, Jared & Tawnya

280010448501300
412 N. Pearl
Achen, Jared & Tawnya

280010448500400
Church, Independent Bible
Of Wayland, Ia.

PEARL ST.

N

0 20
FEET

WAYLAND, IA

C ENGLISH	IOWA DOT	DESIGN TEAM ROSS\AECOM	STATEWIDE COUNTY	PROJECT NUMBER	NHSN-000-S(656)--2R-00	SHEET NUMBER H.504	

3:15:38 PM 2/4/2015 degenhardta P:\60331583\00000000\900-CAD-GIS\02-SHEETS\00000656_H_500.sht